

Perceptions of police among youth who use drugs from  
three communities in British Columbia, Canada:

## Findings from the *Youth Experiences with Police (YEP) Project*

---

Presented by: Alissa Greer

PhD (candidate), University of British Columbia

Research Associate, Canadian Institute for Substance Use Research

Co-authors: Drs. Marion Selfridge & Bernie Pauly

Principal investigator: Dr. Scott Macdonald



Funding: SSHRC Insight Grant

## Background: Policing & youth who use drugs (YWUD)

- In US: Less positive than adults (Taylor et al. 2001)
- Perceptions contribute to views of police legitimacy, integrity and confidence (Tyler, 1990)
- YWUD:
  - Approach makes a difference (Lancaster et al., 2013)
  - Likelihood of encounters & outcomes (Ti, et al., 2013; Werb et al., 2014)
  - Negative expectations leads to police avoidance (Weitzer and Brunson 2009)

The current study:  
YWUD Experiences  
with Police

- Learn more about experiences with police among YWUD
  - Street checks
  - Police discretion
- What are YWUD perceptions of police and how are they shaped?
- How can we foster more positive relations?

# Youth Experiences with Police (YEP) Project

PI: Dr. Scott Macdonald, Canadian Institute for Substance Use Research, University of Victoria

- Mixed methods
  - Qualitative (n=38)
  - Quantitative (n=449)
- Three sites in BC
- Respondent driven sampling
- Interviews lasted approx. 1 hour
- \$30 CAD cash honorarium



CANADIAN INSTITUTE FOR  
SUBSTANCE USE RESEARCH

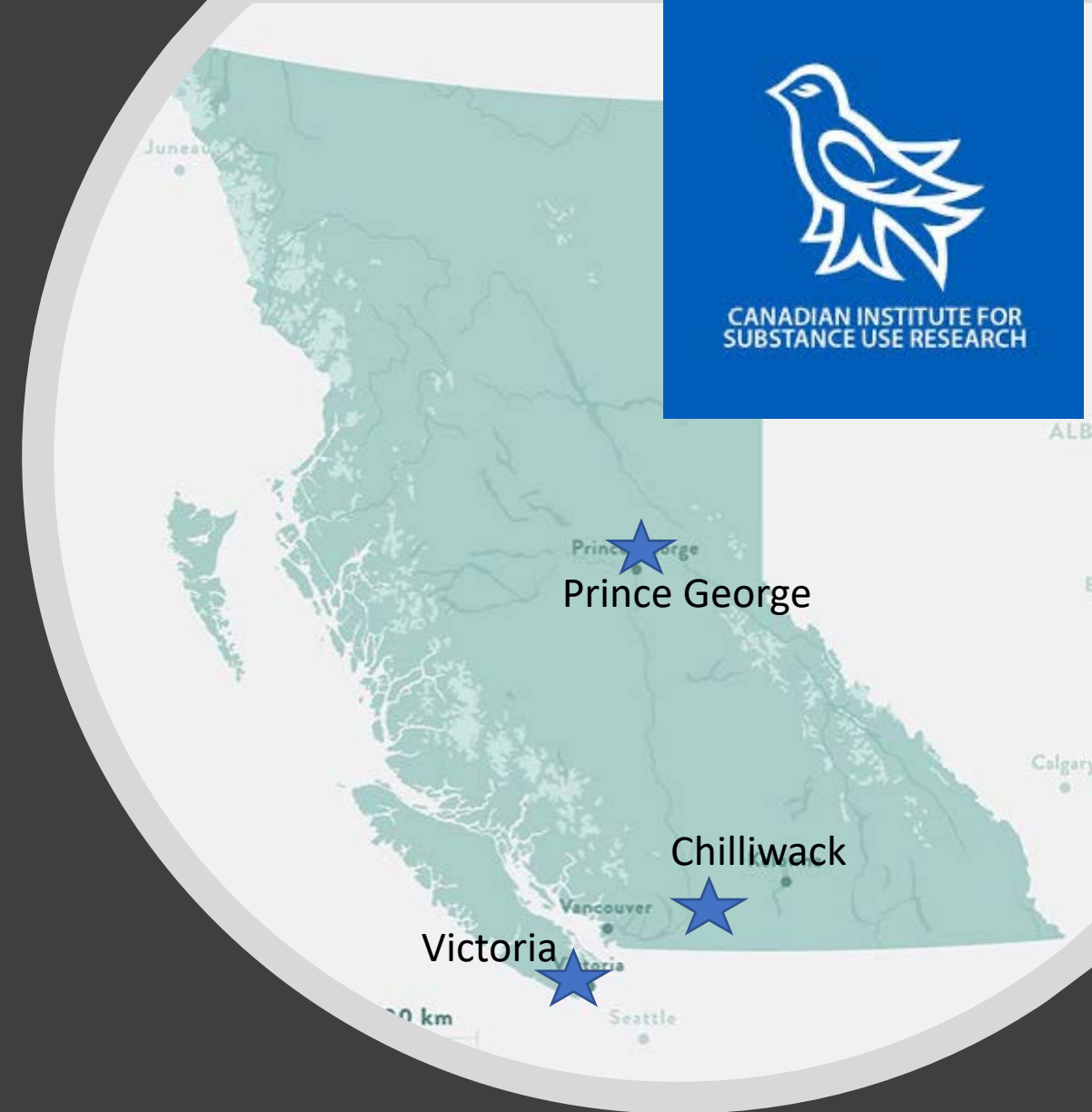

# Qualitative methods

---

- Questions vetted by the community
- Collaborative, thematic analysis with multiple coders
- Critical theoretical lens

# Qualitative sample (n=38)

Age		
	16-20	39.5%
	21-25	36.8%
	26-30	23.7%
Gender		
	Female	39.5%
	Male	57.9%
	Other	2.6%
Ethnicity		
	White	52.6%
	Indigenous	26.3%
	Other	21.1%

Drug use		
	Mainly marijuana	47.4%
	Mainly opioids	10.5%
	Mainly mixed	42.1%
Street involvement		
	No	42.1%
	Yes	42.1%
	N/A or maybe	15.8%

# What shapes YWUD's perceptions of police?

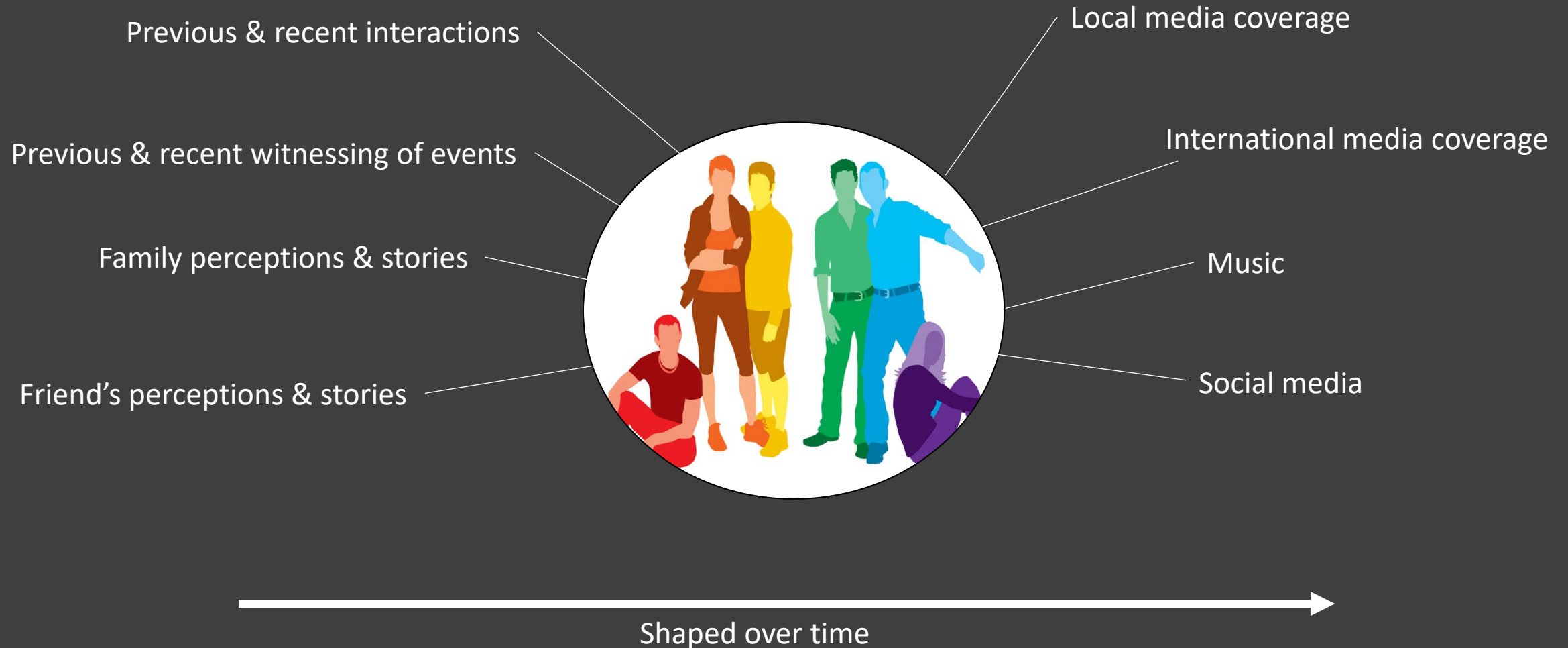

# “Good cop, bad cop”

- Differences of perceptions based on police:
  - Gender
  - RCMP vs City police
  - Senior vs Junior
  - By community & culture
  - Specific police: bullies vs allies





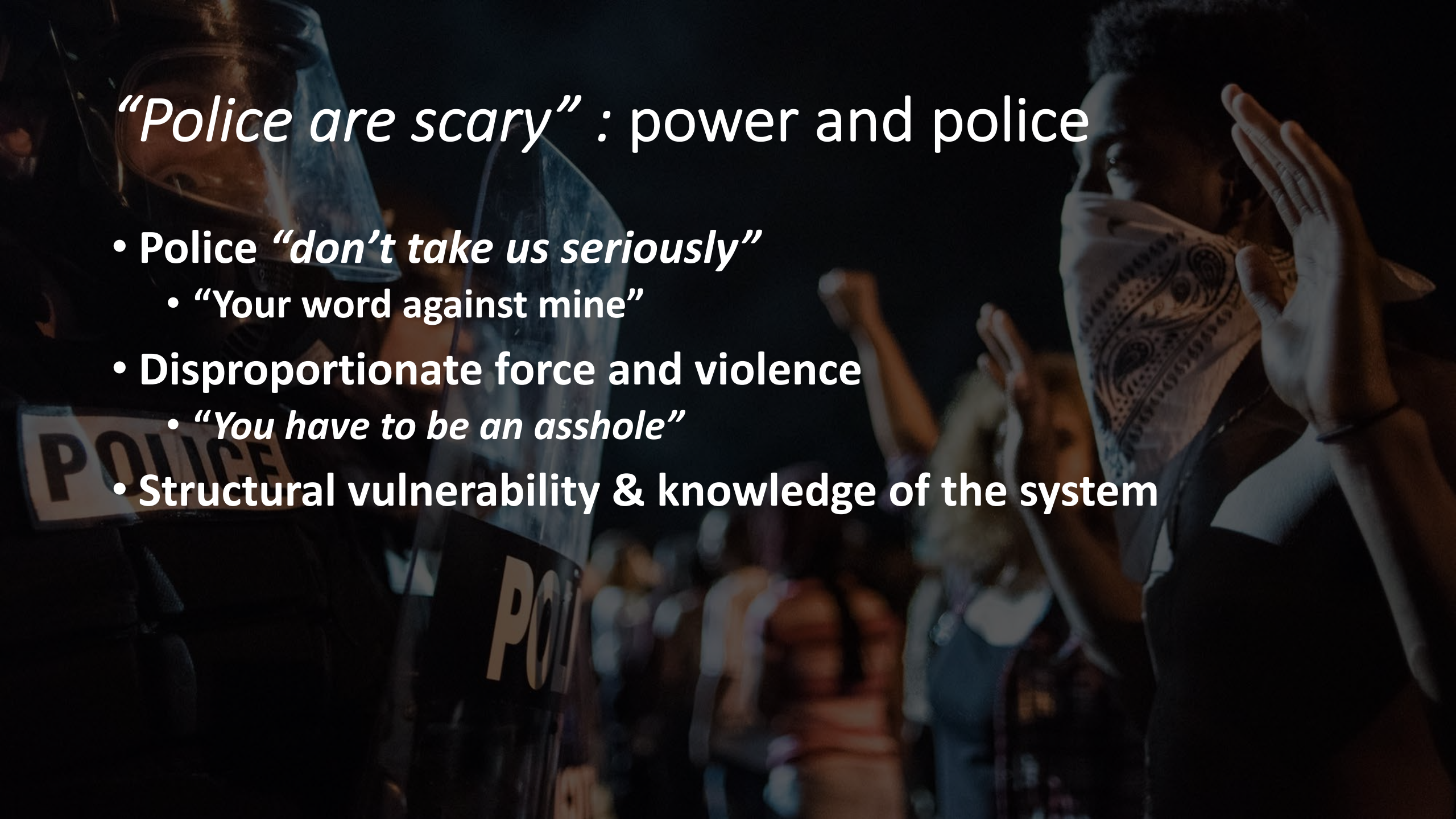

## *“Police are scary”* : power and police

- Police *“don’t take us seriously”*
  - *“Your word against mine”*
- Disproportionate force and violence
  - *“You have to be an asshole”*
- Structural vulnerability & knowledge of the system

# Strategies for more positive interactions

- How they were spoken to
- Developing relationships
- Being understood vs misunderstood was important

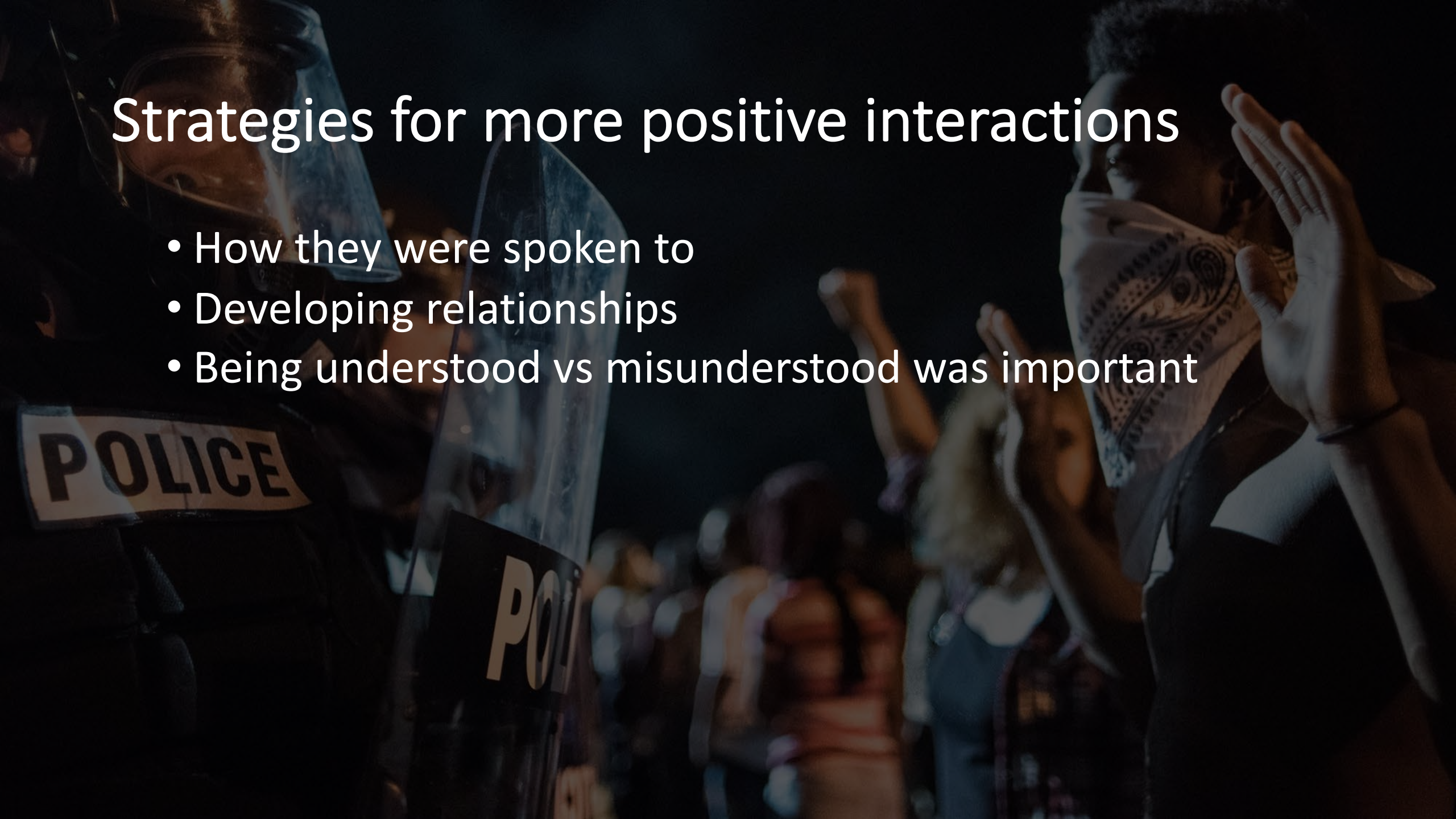

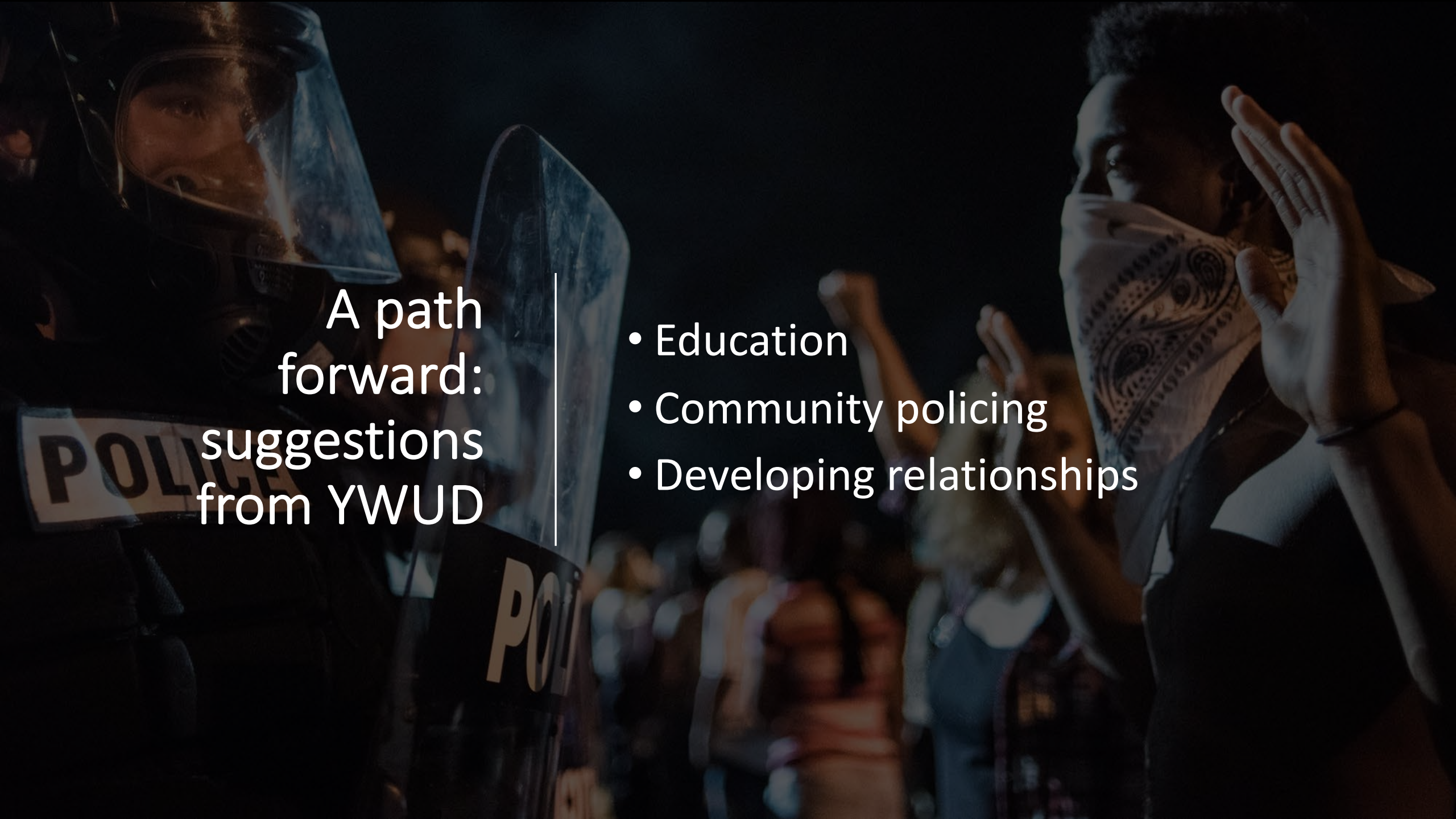

A path  
forward:  
suggestions  
from YWUD

- Education
- Community policing
- Developing relationships

# Why this matters

Fear of the police and learned powerlessness

Variability and police discretion

Youth are structurally vulnerable to policing harms

Questions?

[a.greer@utoronto.ca](mailto:a.greer@utoronto.ca)

@alissagreer



## Acknowledgements:

**Funding:** SSHRC Insight Grant

**Personal funding:** Vanier Canadian Graduate Scholarship

**Principal Investigator:** Dr. Scott Macdonald,  
Canadian Institute for Substance Use Research, University  
of Victoria

**Co-Authors:** Drs. Marion Selfridge & Bernadette Pauly

**Special thanks to:**

Sarah Ferencz

VOYCE youth group

Community partners

All the youth who took the time to speak with us